Wellsboro Gazette.

VOL. XXV. WELLSBORO, TIOGA COUNTY, PA., THURSDAY, DECEMBER [illegible] No. [illegible]

The Gazette.

PUBLISHED EVERY THURSDAY AT WELLSBORO, TIOGA COUNTY, PA

TERMS. $1.50 per year. If paid in advance, $1.00 per year. $1.50 per year if sent out of the county.

FRANK CONEVERY.

RATES OF ADVERTISING.

BUSINESS CARDS.

HENRY A. SHERWOOD,

ELOIZA M. DAVIS,

DR. C. E. HAMILTONSON,

FRANK H. ROSE,

WELLSBORO, PA.

Why not be well?

If you are suffering with any disease of the Kidneys, Bladder or Urinary Organs, *Dr. David Kennedy's Favorite Remedy* will make you well again. It has cured cases that bordered on the incurable.

It quickly cures men and women of inability to hold urine, and they are not compelled to get up often and make water at night. It removes the scalding sensation in passing it, and, when taken according to rules, invariably cures pains in the small of the back, Bladder and Bright's Disease, but prevents them from developing.

One case is that of John J. Nest, of 221 North Eighth street, Philadelphia, Pa. In my boyhood I used to suffer inconceivable misery from Bladder. An eminent physician said a surgical operation was necessary. If memory serves me correctly, I had passed blood. While in this frame of mind he heard of *Dr. David Kennedy's Favorite Remedy*, and before he had taken the third bottle the gravel was coming out in pieces. I am now 72 years of age, and all diseases peculiar to females. It cures Kidneys, Salt Rheum, Rheumatism. Your druggist will sell you a regular full-sized bottle for $1.00.

Favorite Remedy is a perfect Blood and Nerve Purifier, and all diseases peculiar to females. It cures Kidneys, Salt Rheum, Rheumatism. Your druggist will sell you a regular full-sized bottle for $1.00.

Sample Bottle Free.

Those sufferers who wish to try *Favorite Remedy* before buying should send their full post-office address to the DR. DAVID KENNEDY CORPORATION, Rondout, N. Y., and *mention this paper*. A free sample bottle will be sent them prepaid, together with full directions for using. This is a genuine offer, and all our readers can depend upon it.

Columbia in Her Glittering Armor.

Columbia puts her glittering armor on!
Not boasting in her might
Nor means conquest—not to make display
Of her fine powers not, by her proud array,
To threaten and affront the waiting world;
Nor in mere savage lust for war's delight
Is her unsullied banner now unfurled:
The base and treacherous wrongs, too long endured
And that the world henceforth, assured
Her children's blood may not a ransom shed
It is for her blood that cries
Bend
Is filleted with steel—her lips, firm-pressed,
And from her leveled eyes,
The dangerous light
Of battle plays to death her pallid brow,
As, with pulsed heart, that [illegible] for her heart,
Her gleaming sword is drawn
To answer that cry now.
—Robert Burns Wilson, in Atlantic Magazine.

The Lesson of the Weather.

The bees don't care if the weather they [illegible]
They're hunkin' and for honey, an' buzzin' all the time!
With the heat,
But alus in the branches, some bird is [illegible] sweet!

It's only you and me, dear, that's sighin' all day long,
When all the livelong world around jest overflows with song!
The winter winds—they blow too cold—too for the summer shine,
An' yet I'd give my story to your heart and [illegible]

We'll [illegible] the songs that's sweet for me an' you,
The [illegible] above, in [illegible]
That [illegible] summertime of winter [illegible]
And sings in the branches, somebody is [illegible]
—F. L. Stanton, in Atlanta Constitution.

THE TIME TO TELL

All Right & You Know

WELLSBORO, PA.

RAILWAY or THE

FALL BROOK RAILWAYS

The Gannon Silk Selling

Jackets and Capes.

Separate Skirts.

Tailored Dress Goods.

New Black Goods.

News for Carpet Buyers.

Clothing.

Popular Scenic Route.

BUFFALO & SUSQUEHANNA

RAILROAD COMPANY.

Groceries.

Boots and Shoes.

Max Bernkopf & Bro.

ANGELL'S

Star Condition Powders

THE FATEST, BEST AND CHEAPEST

CASH PRICES

DRY GOODS DEPARTMENT

GROCERY DEPARTMENT.

Bryden & Corsaw,

WELLSBORO, PA.

50 YEARS' EXPERIENCE

PATENTS

TRADE MARKS DESIGNS

First National Bank,

CAPITAL STOCK, $125,000

SURPLUS, - - $125,000

If You Want The Best Meats at the Lowest Prices

BERNARD'S MARKET

ON MAIN STREET.

JOSEPH BERNARD.

L. A. GARDNER & CO.'S

INSURANCE AGENCY

WELLSBORO, PA.

Scientific American.

MUNN & Co. 361 Broadway New York

CATARRH

Ely's Cream Balm.

GOLD IN HEAD

Weakly persons, invalids, females, Aged persons.

Your Doctor Knows

Scott's Emulsion

Easy to Take Easy to Operate

Hood's Pills

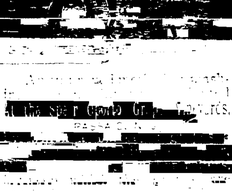

SPECIAL NOTICE.

A Blue Cross on [redacted] nifies That We Mean You.

[redacted] ... years. We ask you to give all [redacted] to your soul. It costs[redacted] pay all, at least a [redacted] portion. Don't you know we need the money to con[redacted] our business, and give you an [redacted] and the family can rely upon and enjoy. The small sums due over a big [redacted] aggregate a large amount, and makes no burden heavy [redacted] publisher to carry. Many new papers employ collectors but we appeal [redacted] to the live subscriber who wishes or [redacted] expense.

Please come up and pay [redacted] bills, thereby [redacted] for the integrity with which the GAZETTE has served you credit. We cannot [redacted]

The Gazette.

WELLSBORO, PA.

THURSDAY, DECEMBER 15, 1898.

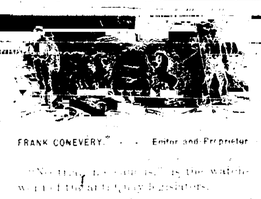

FRANK CONEVERY, - - Editor and Proprietor

[redacted] ... Wanamaker [redacted] ... Mr. Wanamaker builds hopes for the success of his plans very largely upon this fact.

[redacted] ... Stewart, of Franklin county, [redacted] ... appointment in an orphans' court case recently that will be likely to attract a good deal of attention beyond the confines of Franklin county. A citizen [redacted] ... Mr. Stewart [redacted] ... Democrat [redacted] ... Democrats do not nominate him the Democrats will make him their standard bearer.

In an interview Secretary Gage declares that no one may foretell when the war revenue tax bill can be repealed. He says he will offer to Congress certain changes in the law will doubtless be [redacted] ... went into the war with a [redacted] ... ances in the treasury, at a time when as surplus was given that the Dingley tariff was yielding amply for ordinary expenditures. We have received $200,000,000 from the special war bond sales and many millions from the revenue law. The war is said to have cost $200,000,000 only. The people naturally wonder why the tax must be indefinitely continued.

A Harrisburg dispatch states that a [redacted] ... and will be [redacted] ... ambulon, moving in a sweeping scale, is [redacted] ... the opportunity of administering the nation's affairs. Only [redacted] of the members of the last House who voted [redacted] ... Democrat were [redacted] ... who nearly all of those who voted for [redacted] ... Wanamaker have been returned. Evidently Mr. Wanamaker builds hopes for the success of his plans very largely upon this fact.

[redacted] ... Stewart, of Franklin county, [redacted] ... appointment in an orphans' court case recently that will be likely to attract a good deal of attention beyond the confines of Franklin county. A citizen [redacted] ... Democrat [redacted] ... Democrats do not nominate him the Democrats will make him their standard bearer.

CONTENTS OF THE TREATY

Details of the Convention at Last Made Public.

[redacted] ... spondent of The Times gives the following as the text of the principal points of the Spanish-American treaty omitting diplomatic [redacted]

Spain relinquishes all claims of sovereignty over and title to Cuba, and as the island is, upon its evacuation by Spain, to be occupied by the United States the latter will so long as such occupation shall last, assume and discharge the obligations with respect to protection of life and property which may, under international law, result from the fact of its occupation.

Spain cedes to the United States the island of Porto Rico and other islands now in the West Indies, with Guam, in the Marianno or Ladrone Islands. Spain cedes to the United States the archipelago known as the Philippines.

The United States will, for a term of ten years from the date of exchange of ratifications of the [redacted] Spanish ships and merchandise [redacted] islands on the [redacted] ships and merchandise [redacted]

The United States will, upon the exchange of the ratifications of this treaty, send back to Spain at its own cost the Spanish soldiers taken prisoners of war on the capture of Manila by the American forces. The prisoners of war held by the insurgents in the Philippines will be released to them. Spain will on the exchange of ratifications release all prisoners of war or persons held as prisoners for political offenses in connection with the insurrection in Cuba and the Philippines and the war with the United States.

The United States will release all persons made prisoners of war by the American forces and will undertake the release of all persons held as prisoners for political offenses in Cuba and the Philippines.

The Release of Prisoners.

The United States will at their own cost return to Spain, and the government of Spain will at its own cost return to the United States, Cuba, Porto Rico or the Philippines, according to the location of their respective forces the prisoners captured or held as prisoners of war by the forces of the United States in the war, in this provision [redacted]

The United States and Spain mutually relinquish all claims for indemnity, national and individual, of every kind of the government of the United States against the other government that may have arisen since the beginning of the late insurrection in Cuba and prior to the exchange of ratifications of the present treaty including all claims of the government of the United States against Spain for damages to its citizens during the war. The United States will adjudicate and settle the claims of its citizens against Spain in accordance with the provisions of the protocol of August 12 last.

[redacted] ... Spain mutually relinquish all claims for indemnity, national and individual, of every kind of the government of the United States against the other government that may have arisen since the beginning of the late insurrection in Cuba and prior to the exchange of ratifications of the present treaty, including all such claims for loss or damage of citizens of the United States or Spanish subjects during the war. The United States will adjudicate and settle the claims of its citizens against Spain in accordance with the provisions of the protocol of August 12 last.

CUBAN HERO'S DEATH

General Garcia Gives in Expires in a [redacted]

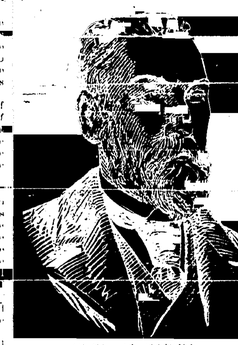

GENERAL GARCIA.

[redacted] ... manifested his sympathy by sending a [redacted]

WARSHIPS TO HAVANA

The Texas and Resolute sent to Help Evacuate Cuba.

[redacted]

CIVIL COURT MATTERS

Road Machine Case Continued—Three Pickpockets Granted a New Trial.

[redacted] ... Court on the motion of [redacted] ... asks counsel for a new trial after a [redacted] in the case of the [redacted] ... of the defendants—Hall, Johnston and Smith—and after motion in the case of Hopkins, who was held for sentence, the examples are as follows:

Dec. 5, 1898. These motions were argued on the motion [redacted] that part of the charge quoted in the [redacted] for a new [redacted] should have been [redacted] they are as to any [redacted] and certainly not as to the defendant. Dr. Dunn, when cross-examined, testified that he was paid by the state subject to other portions of the charge. As to that the learned judge [redacted] that the [redacted] were not prejudiced and did not mislead the jury or do any injury to him, and we think the evidence [redacted] the verdict against him.

As to the other three defendants [redacted] the motion for a new trial [redacted] upon the ground of the alleged [redacted] of the witnesses [redacted] the ground of surprise [redacted] the evidence [redacted] ... Mr. Lechner identifies them from the photographs as those present with another [redacted] at Wellsboro on the day when the alleged crime was committed, and Mr. Lechner was not at all certain as to some of them. Some of the witnesses upon the stand in support of the motion for a new trial testified that they had seen the photographs of the defendants [redacted] ... Mr. Lechner's testimony [redacted] ...

Dr. FRED. M. BODINE,

DENTIST

WELLSBORO, PA.

Office Opposite Mathers, Graves & Co's Store

NOW FOR CHRISTMAS

Stop Out Line of Slippers?

Men's Velvet Slippers,	75
Men's Alligator Tan Slippers,	1.00
Men's Brown Goat Slippers,	1.25
Men's Felt Black Slippers,	1.50
Men's Fine Black Kid Slippers,	1.50

F. A. ROBERTS.

We Would Suggest

that you buy a bottle of nice perfume for a gift of your Christmas presents. We have them in pretty bottles and prices from 25c. to $2.00. The perfume is just as good in the 25c. bottle but small and handy. Here are some of Toilet Brushes, Combs, and Hand Mirrors, Fancy Soaps and Toilet Waters.

BLATCHLEY & CAMPBELL.

Central Pharmacy.

MADDEN'S

Fall and Winter Suits

A SPECIAL LOT OF

All Wool Rough Cheviots

Good Clothes a Specialty.

MADDEN, the Tailor.

LOCAL NOTICES.

---

season and with a fresh supply of ... are prepared to furnish them in any quantity desired. We also have the celebrated Nabcam crackers, very fine goods, ... the oysters.

T. S. MCDONNELL.

If you wish a rare treat, be sure to attend ... of the popular cantata ... church next Tuesday evening, the ... 1st, by the Prof. James K. Horton ... assisted by the following singers, Mrs. G. L. Wilson, Mrs. W. E. Horton, Mrs. W. S. Boatman, Mrs. Jessie Wilson, Mrs. C. M. Hotchkiss, Mrs. F. E. Field, Mrs. R. L. Tomb, Mrs. Cora Copestick, Misses A. L. Reed, Eva Avery, Dorret Allen, Bernice Hotchkiss, Jennie Boatman, Jennie Powers, ... and Ruth Butler, Messrs. C. M. Hotchkiss, F. E. Field. Doors will be opened at 7:30 o'clock, exercises at 8.

THE ART OF GIVING GIFTS.—Do you know of what it consists? Just two things: Give nothing that you do not like yourself. When a present combines these two qualities, then do you understand the art of giving.

What girl or woman to whom a soft, warm, delightful fur garment, whether they need it or not, ... Youth or man but enjoys a good roofer, a new overcoat, a new ...

For the next ten days we propose to sell all ... can afford to make yourselves Christmas presents after buying for all your friends. We ... on a part of the profit on all, and the profit on part, more than on the part on the rest. Convince yourselves that we mean what we say. "Now is the winter of your discontent made glorious summer," if you have one of these warm garments.

MATHERS, GRAVES & CO., Ltd.

Wellsboro, December ...

The Gazette.

New Advertisements.

LOCAL BRIEFS.

THE BOROUGH COUNCIL.

Probiut Boys Catching on Sleighs.

---

schools will close next Wednesday afternoon and remained closed until Monday, January 5th.

At the annual meeting of the Pennsylvania Grand Lodge of Free and Accepted Masons held in Philadelphia last week Hon. Henry W. Williams was ...

... attending to her household duties, she ... three ... fatal injuries.

... of the Keeneyville ... to this borough last evening. After taking supper at the Wilcox House they visited the glass factory and returned home about 10:30 o'clock.

The annual sleighing party of the students of the Mansfield Normal School visited this place last Saturday and enlivened the streets with their presence. The party numbered about one hundred. ... began and they made ... of the thanks of the public in general for adopting the ordinance prohibiting boys from catching on sleighs. The practice was a dangerous one for some of the little fellows who engaged in it and it was be... for some time and had been confined ... months.

Dr. Shearer was born in Delaware county, Pennsylvania, January 16, 1825, and was reared in a farmer's boy. At the age of nineteen he enlisted in the Marine Corps, at Philadelphia, for service in the Mexican War, and was assigned to the famed battleship Ohio. He was at the siege and capture of Vera Cruz and served until the close of the war, when he graduated from the Hahnemann College in the spring of 1852, and opened an office in this borough, where he practiced ... 1856 ... 1859, when he was appointed ... Wellsboro ... Hannah ... Sheaver, editor and ... "a publication ... he married Margaret M. ... who survives him.

Dr. ... was ... of his ... party, his guest of the White House in 1862. He was one of his closest friends. At the end Dr. Shearer ... in politics in Wellsboro.

The funeral will be held from the late ... clock.

COUNTY AFFAIRS.

A Summary of Local Events and Happenings of the Week.

... Pennsylvania Volunteer Infantry, will attend the inauguration of Governor Stone, Governor of the State of Pennsylvania. The 148th was made up principally from Tioga, York, Montour, Cumberland, Philadelphia, Bradford, Clinton, Lycoming, Luzerne, Lackawanna and Sullivan counties.

The banks throughout this section of the State have been warned to be on the lookout for a dangerous counterfeit ten dollar note. It is said to be one of the best yet discovered. It is ... fall was ... portrait of Hon. Jacob ... register, D. N. Morgan, treasurer, small and scallped seal.

It is supposed that the original intention of the Messrs. Gardener in ... their large business interests in ... Gaston and Gaines. They ... even so far as to invest $2,000 in ... from other landholders, but failing to secure ... Mr. Atwell for the purchase price ...

DEATH OF DR. J. H. SHEARER.

on Monday Evening.

... Oliver Bacon.

After some discussion a motion was adopted directing the petition to be laid on the table and to be taken up at some future time.

... of which will be found in another column ... for the whole issue is ... $17,000 in bonds bearing four per cent. interest.

After some further talk a motion offered by Mr. Sherwood was adopted, that the Council advertise in the village papers for sealed bids for the entire series of bonds and let them to the highest bidder.

An effort is being made to have a Masonic lodge of the thirty second degree established in Coudersport. Many members of the order in this county have signed petitions to the grand lodge sanctioning and approving the proposition.

A bear weighing 130 pounds was killed last week by a party of Centre county hunters. The bear was trap... where the hunters kindled a fire and smoked the big fellow out. This is said to be the biggest bear killed in the State ...

Send the GAZETTE as a Christmas present to far off friends once residents of our county. Its fifty-two visits a year ...

... with their old home happenings, and prove doubtless a very ...

... for a long time ... years, but of late years a ... has been ... for member of assembly in the second district of Steuben county.

... Bingham, of Towanda, a ... while ... last Thursday morning ... shot were ... Jas. Hyde ... Bingham. He ... the gun in ... pulled the trigger, the ball ... left ear.

... Parsons, of Bradford, is preparing the drunk timbers for the first well on his lease around Ansonia. This well is located in ... between Ansonia and Marsh Creek, on the Lines ... and will be completed within sixty days.

... Bedford, Pennsylvania, ... Stone, Governor of the State of Pennsylvania. The 148th was made up principally from Tioga, York, Montour, Cumberland, Philadelphia, Bradford, Clinton, Lycoming, Luzerne, Lackawanna and Sullivan counties.

... Little Change in the Situation. Interesting Notes and Comments.

The Williamsport News truthfully remarks that there is a good deal ... about that Gaines oil field, but as the ... seem to be the natural course for the ... Creek ... well being driven ... Company, claims timely statement ... hours has bored into a sea of oil that promises ... barrel well. They ... bought up all available territory outside ... section before the Maxwell people heard of the "strike."

The Pittsburg Post says that the recent ... raised a record ... parts of the State, and many territories where one or two wells have been drilled with some showing of oil have ... minutes ... and other more conclusive tests will be made. At Towanda, Bradford county, an oil and gas company has been formed, and in Monroe and Albany ...

... considerable interest ... attach ... quantities ... have been found in the neighborhood of Galeton, Potter county, says the Philadelphia Press. Should subsequent investigation demonstrate the ... minerals ... to be true the new ... can be regarded as an ... Bradford field. The well celebrated ...

... with their old home ... happenings, and prove doubtless a very ... long way from being exhausted.

In its review of the general oil news ... Bradford Star says: "Very little in ... of ... at Gaines. It is learned on information received from Gaines ... an outsider ... Gaines ... Penn is drilling ... the ... the ... the

[illegible] nervous tired and exhausted, who has a [illegible] and variable appetite and no strength or nerve, who suffers from headache, and makes day [illegible] she has become irritable, cross, [illegible] blue and depressed [illegible] from weakness and disease of the [illegible].

Thousands of women suffer in this way and do not recognize the cause, or if they do understand their condition, neglect it rather than submit to the obnoxious examinations and local treatment insisted upon by the average physician. Dr. Pierce's Favorite Prescription is a wonderful medicine for women who suffer in this way. It does away with the necessity for these trying ordeals, and may be used in the privacy of the home. It acts directly on the delicate organs concerned, and makes them strong, [illegible] makes baby's advent easy and almost painless. It transforms weak, nervous, pentfant invalids into happy wives and mothers. Thousands of women have testified, over their own signatures, to this fact. The "Favorite Prescription" may be procured from any good medicine dealer. Any woman who will write to Dr. R. V. Pierce, Buffalo, N. Y. may have the advice of an eminent and skillful specialist without charge.

Mrs. Cora M. M. Harris, of Rockport, Cooper Co., Mo., writes: "I had displacement and inflammation of the ovaries. I was under the treatment of our family physician for a long time but received no benefit. I had suffered terribly [illegible] the first day I took your 'Favorite Prescription' [illegible] time I was able to do my housework. I did not feel tired at all, as I had been accustomed to for months before. I would have been dead long ago [illegible]

[illegible] action of the bowels are cured by Dr. Pierce's Pleasant Pellets.

The Gazette.

WELLSBORO, PA.

THURSDAY, DECEMBER 15, 1898.

The Heavenly Meeting.

Tell, oh tell me, Book of Visions, bright with promise, sweet with prayer, Shall I know the angel forms that are waiting for my coming there? Shall I know my sainted mother by the [illegible] upon my brow? Shall I know my [illegible] in the [illegible] way?

Father, keep them as I pass them [illegible] Lay my [illegible] on make room [illegible]

[illegible]

Now.

[illegible]

FEATHERS ON WINTER HATS.

Strange Combinations of Plumage a Prominent Feature of the New Millinery.

A GOOD APPOINTMENT.

David J. Hill, Just Made Assistant Secretary of State, is a Well-Known Scholar.

J. Hill, ex-president of Rochester univ[illegible] N. Y., appointed assistant secretary of state, was born in Plainfield, [illegible] Moore, who went to Paris with the peace commission. Secretary Hill was born in Plainfield, [illegible] Lewisburg, Pa.; became professor of rhetoric in, and later president of, [illegible]

DAVID J. HILL.

(Just Appointed Assistant Secretary of State.)

[illegible] in 1896. He is the author of a number of textbooks on rhetoric, literature, [illegible] and [illegible] "Principles and Practice of Scholarship," and has taken active part in [illegible]

[illegible] says: "The [illegible] of Dr. [illegible] minded scholar and strong [illegible] a man of good executive ability. [illegible] deed, he was offered the [illegible] bread and butter position [illegible] of the trustees of the University of Rochester, so they made it a [illegible] Consul [illegible] that position [illegible]

[illegible]

PILGRIMS WHO JUMP.

Peculiar Religious Observance Obtaining in the Old Grand Duchy of Luxembourg.

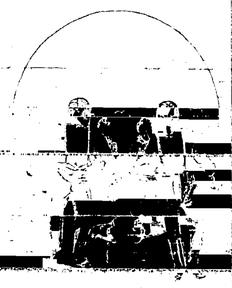

Women Should Know

Many women suffer untold agony and misery because the nature of their disease is not correctly understood. They have been led to believe that womb trouble or [illegible] is the cause of all their ailments, and [illegible] for the many [illegible] that have [illegible] made miserable with kidney and bladder trouble and both need the same remedy.

Dr. Kilmer's Swamp-Root is the great discovery of the eminent kidney and bladder specialist, and is easy to get at any drug store for fifty cents or one dollar.

To prove its wonderful merits you may have a sample bottle and book telling all about it both sent absolutely free by mail. Kindly mention this WELLSBORO GAZETTE and send your address to Dr. [illegible]

POPULAR SONG ILLUSTRATED.

"The Girl I Left Behind Me."—Chicago Inter Ocean.

Two Pointed Questions Answered.

[illegible] cheaper than you could [illegible] if you sold [illegible] in the [illegible] way. [illegible] The public will buy only the better [illegible] so that while our profits may be [illegible] on a single sale they will be much larger in the aggregate.

How can you get the [illegible] know your make is the best?

If [illegible] the public will [illegible] to find out the price will [illegible] pass judgment on them, and [illegible] the better one.

[illegible] Cough Remedy. [illegible] have been using it for years [illegible] found that it [illegible] speedy [illegible] with [illegible] Pectoral [illegible] Price 25c. [illegible]

[illegible]

HOOD'S PILLS [illegible] Jaundice, Indigestion [illegible] Easy to take, easy to operate. 25c.

A GIFT OF HISTORY

[illegible] Our Readers.

CASTORIA

For Infants and Children.

The Kind You Have Always Bought

BEARS THE SIGNATURE OF

Chas. H. Fletcher.

In Use For Over 30 Years.

THE CENTAUR COMPANY, 77 MURRAY STREET, NEW YORK CITY.

Bargains in Stoves.

[illegible] second hand heating and cook stoves for [illegible] offer at sight as good as new and a great bargain.

The Largest Stock of New Stoves in Tioga County.

PRICES RIGHT.

PLUMBING AND STEAM FITTING IN ALL BRANCHES.

[illegible] steam, hot water or hot air. [illegible] put in every detail.

We have sold already [illegible] for heating a plant as [illegible]

GARDNER & CO.

HARDWARE MERCHANTS.

SILSBEE FURNITURE CO.,

[illegible]

Wellsboro Patrons

FURNITURE,

DRAPERIES and TURKISH RUGS.

WE PAY FREIGHT.

Lots of GOOD STOVES

Low Prices.

ROBERTS' HARDWARE STORE,

WELLSBORO, PA.

HALE'S HONEY OF

HORFHOUND & TAR

FOR THE CURE OF

Coughs, Colds, Difficult Breathing, and all Affections of the Throat, Bronchial Tubes and Lungs, leading to Consumption.

This infallible remedy is composed of the juices of the plant horehound, combined with other ingredients that have stood the test for years as the best remedy for all throat and lung troubles.

Those who have used it say that Hale's Honey of Horehound and Tar is wonderful in its effects, and that in cases where the organs of respiration are affected and that peculiar tickling sensation exists, nothing else can describe the relief it has also an extremely agreeable flavor.

Children derive great benefit from its soothing properties when suffering with croup and whooping cough.

Prices 25c., 50c. and $1 per bottle, largest cheapest.

SOLD BY ALL DRUGGISTS.

C. H. CRITTENTON, Sole Prop'r, N. Y.

PIKE'S TOOTHACHE DROPS. Cures in [illegible]

GLENN'S SULPHUR SOAP.

[illegible] Sold by Druggists [illegible] C. H. CRITTENTON, Proprietor, New York.

HOLIDAY GIFTS.

Ready for Brother and All the Little Tots:

[illegible]

THE STAR CLOTHING HOUSE,

WELLSBORO, PA.

The Gazette ONLY $1.75

Thrice-a-Week World,

PER YEAR, CASH IN ADVANCE.

MAY THE HONOR!

Appointed Apostolic Delegate to Cuba by Pope Leo.

Archbishop of New Orleans Will Soon Leave for Havana to Look After the Interests of the Catholic Church.

[illegible] Archbishop of New Orleans, who [illegible] to Cuba [illegible] Washington, has not [illegible] home. [illegible] years the [illegible] pastor of St. Mary's church, [illegible] in Cincinnati, [illegible] birth, a loyal American by [illegible] accomplished linguist, a man of the world, a diplomatist with winning manners, and withal [illegible] priest. [illegible] Rome as the pope's [illegible] delegate. Which [illegible] the [illegible] to the delicate [illegible] which the holy father has [illegible]

Xavier Leonard, was born in France, but came to this country [illegible] that he grew up in [illegible] American, and the country of his adoption has no rival in his heart. He was [illegible] in Baltimore, and was there [illegible] of his masters [illegible] Science and [illegible] St. Mary's College is his alma mater, and his first training was received at St. [illegible] College, on the Boyle [illegible] near Elliott City. After [illegible] Indian [illegible] he was called to St. Matthew's parish in New York. His popularity in Washington extended over several years, [illegible] the people he so long ministered to [illegible]

REV. C. V. CHAPELLE.

(Appointed Vicar of New Orleans and Prefect Apostolic to Cuba.)

[illegible] his confidence in people gave them confidence in themselves, and he was always ready with a helping hand. Father Chapelle's [illegible] in the [illegible] he [illegible] but when he saw [illegible] the [illegible] of his [illegible] [illegible]

[illegible] voice. He made it a point to know all of those [illegible] which [illegible] interested himself in them. To the old he was a sympathetic friend; to the young, whom he had an [illegible] sense of consolation to their [illegible] he was an inspiring mentor.

Healthy Happy Girls

often, from no apparent cause, become languid and despondent in the early days of their womanhood. They drag along always tired, never hungry, breathless and with a palpitating heart after slight exercise so that merely to walk up stairs is exhausting. Sometimes a short dry cough leads to the fear that they are "going into consumption."

They are anæmic, doctors tell them, which means that they have too little blood. Are you like that?

Have you too little blood?

[illegible] have been made strong, [illegible] energetic men and women by the use of Dr. Williams' Pink Pills for Pale People than by any other means. They are the best [illegible] in the world.

Miss Lucy Stevens, of Niagara Co., N. Y., writes: [illegible] Since taking Dr. Williams' Pink Pills for Pale People I have [illegible] health.

—Buffalo N. Y. Courier.

CAUTION: Most druggists are reliable. Some are not. If a dealer tells you he has something "just as good" as Dr. Williams' Pink Pills for Pale People, he is unreliable. Insist on having the genuine. Sold only in packages like this.

DR. WILLIAMS' PINK PILLS FOR PALE PEOPLE. THE GREAT Blood Builder and Nerve Tonic. TRADE MARK. REGISTERED.

At all druggists or direct from Dr. Williams Medicine Co. Schenectady, N.Y. Price 50¢ per box.

DAIRY MANAGEMENT.

How to Keep the Cows in a Prime Condition of Health and Insure Pecuniary Success.

HONESTY THE BEST POLICY.

ABSOLUTELY PURE OLD RYE

WHISKEY

From Distillery Direct to Consumer.

[illegible] Years Old, Gilt-Edge, Pure Copper Distilled Rye.

WHISKEY FREE

REVIVO

RESTORES VITALITY

Made a Well Man of Me.

FRENCH REMEDY

[illegible] Wolfine Co., Chicago, Ill.

PIGEONS TO BRING TIDINGS.

French Ocean Liners to Be Supplied with Messenger Carrying Birds.

Lazy Liver

[illegible] have been troubled a great deal with [illegible]

CANDY CATHARTIC Cascarets TRADE MARK REGISTERED REGULATE THE LIVER

[illegible] CONSTIPATION

NO-TO-BAC [illegible]

MANSFIELD NORMAL SCHOOL.

A [illegible] ROUGH RIDER

PATENTS

C. A. SNOW & CO.

PATENT OFFICE, WASHINGTON, D. C.